

**PLAN SHOWING THE PROPOSED CONSTRUCTION OF RESIDENTIAL BUILDING IN S. NO 7/7, GENGUREDDY, THIRUNINRAVUR VILLAGE & TOWN PANCHAYAT LIMIT, SRIPERUMBUDUR TALUK, CHENGAI ANNA DISTRICT.**

(SCALE 1:100)

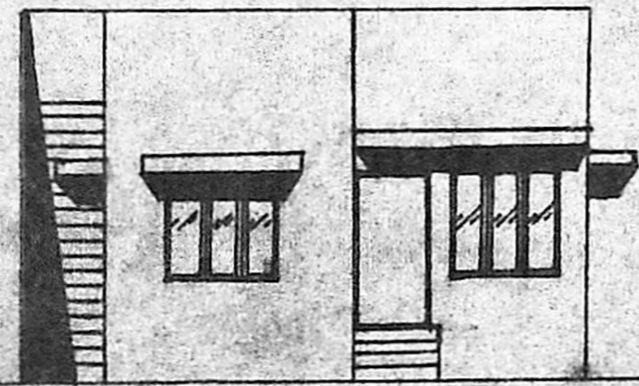

**ELEVATION FACING NORTH.**

Planning Permit No. A/107/90.  
**APPROVED**  
 SUBJECT TO THE CONDITIONS IN THIS OFFICE LETTER.  
 No. A/2450A/89 Dt. 3/2-90.  
 o/c T. J.  
 3/2/90.  
**FOR MEMBER SECRETARY  
 MADRAS METROPOLITAN  
 DEVELOPMENT AUTHORITY**

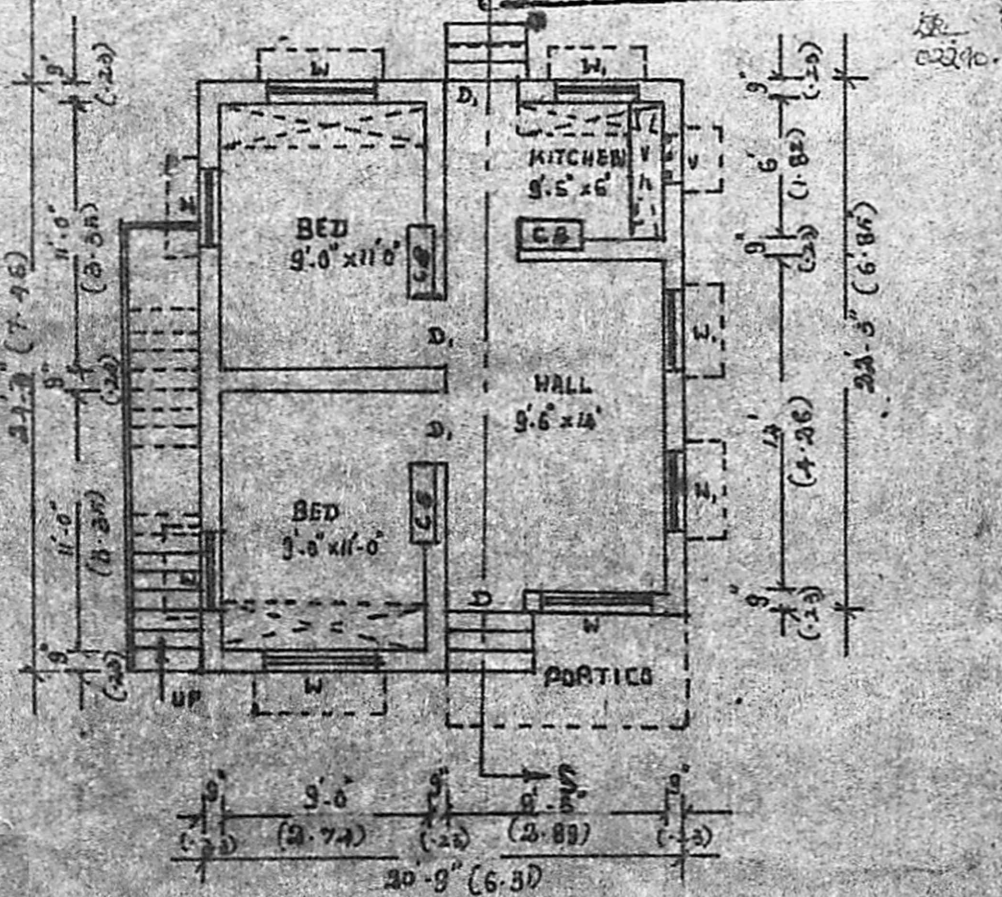

**GROUND FLOOR PLAN**

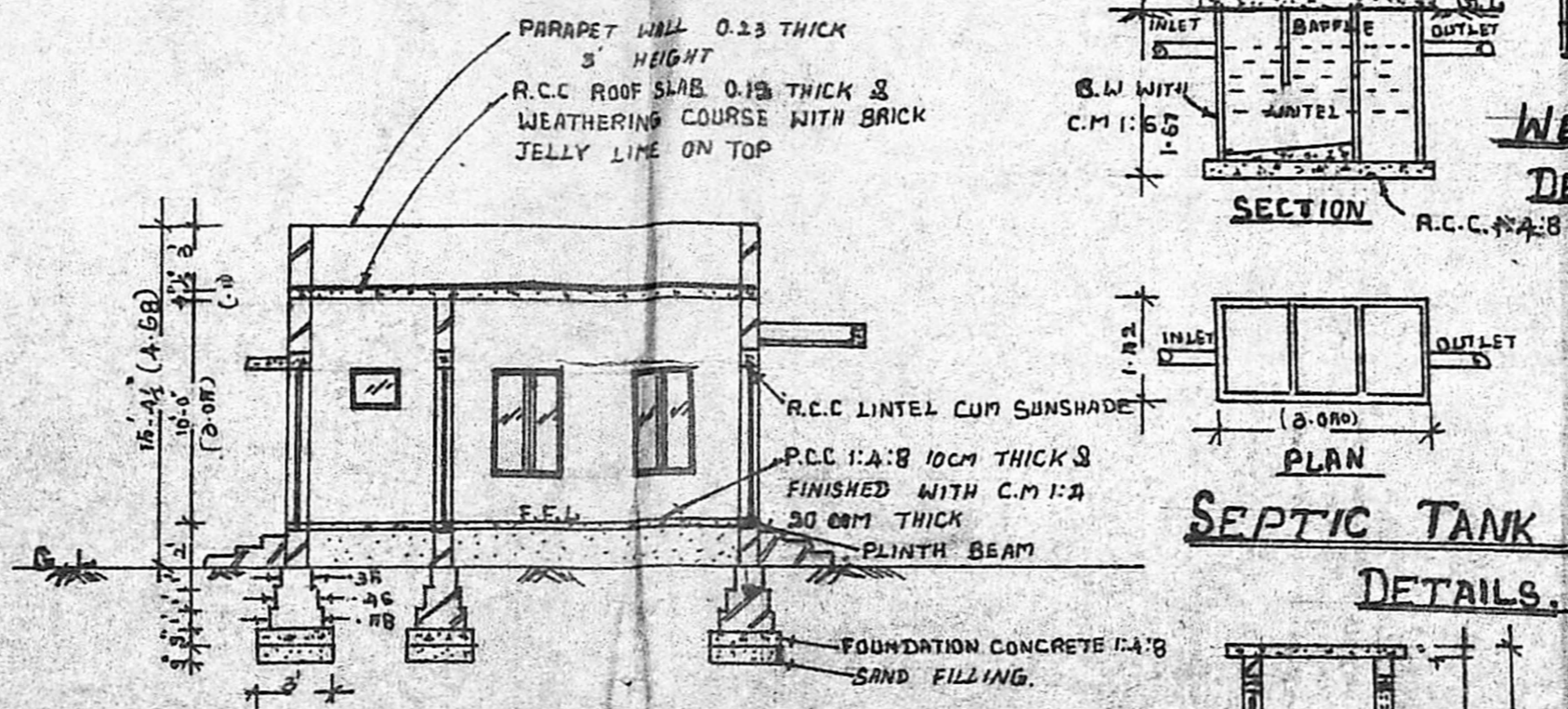

**SECTION ON 'S.S.'**

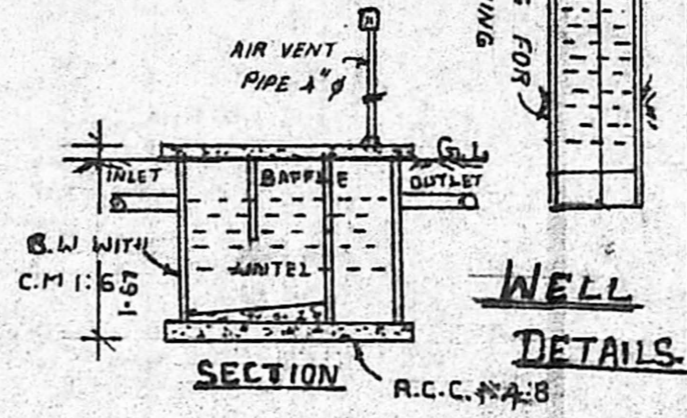

**WELL DETAILS**

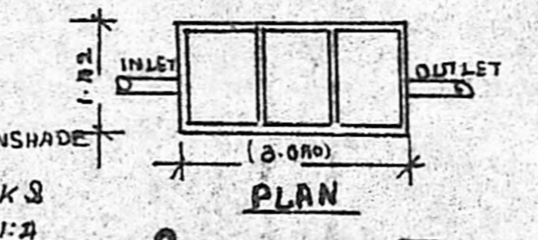

**SEPTIC TANK PLAN**

**DETAILS.**

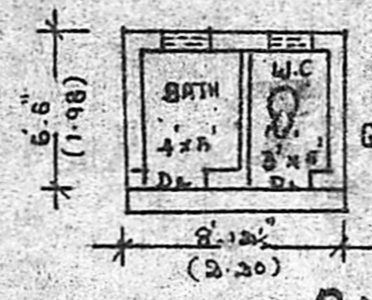

**BATH & W.C. DETAILS.**

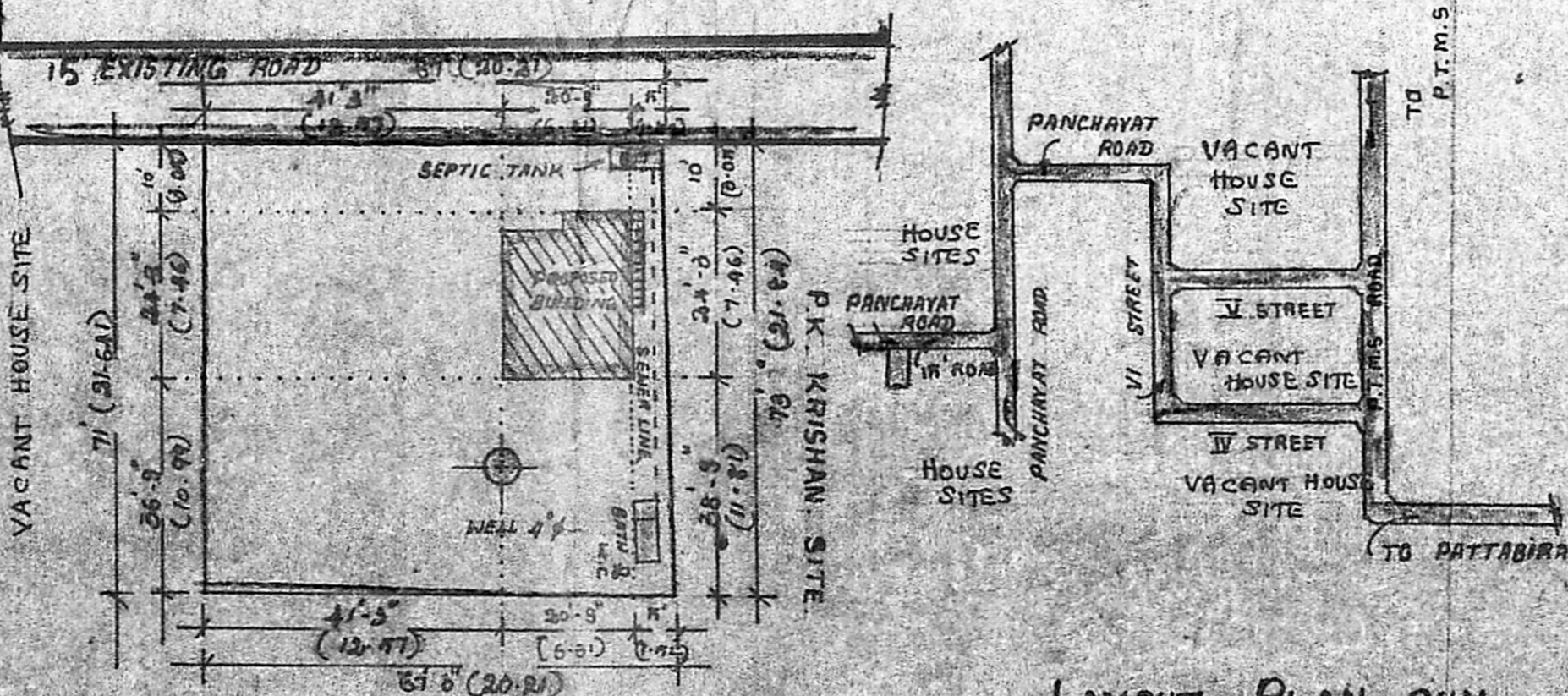

**SITE PLAN**

(SCALE 1:500)

**LAYOUT PLAN CUM**

**KEY PLAN. (NOT TO SCALE)**

**SPECIFICATION.**

- FOUNDATION: P.C.C 1:4:8 C.C OVER SAND FILLING FOOTINGS WITH BRICK WORK IN C.M 1:6.
- FOOTING & BASEMENT: BRICK WORK WITH C.M 1:6.
- SUPER STRUCTURE: BRICK WORK WITH C.M 1:6.
- ROOFING: P.C.C 1:2:4 12 THICK & WEATHERING COURSE WITH BRICK JELLY LIME ON TOP.
- PLASTERING: C.M 1:4 12MM THICK
- FLOORING: P.C.C 1:4:8 10CM THICK & FINISHED WITH C.M 1:4 30MM THICK
- JOINERIES: 1<sup>ST</sup> CLASS HARD WOOD

**SCHEDULE OF JOINERIES.**

- D COUNTRY WOOD DOOR 3'3" x 7'0" (1.00 x 2.10)
- D<sub>1</sub> COUNTRY WOOD DOOR 3'0" x 6'8" (0.90 x 2.00)
- D<sub>2</sub> COUNTRY WOOD DOOR 2'6" x 6'8" (0.75 x 2.00)
- W COUNTRY WOOD GLAZED WINDOW 5'0" x 4'6" (1.53 x 1.37)
- W<sub>1</sub> COUNTRY WOOD GLAZED WINDOW 3'3" x 4'6" (1.00 x 1.37)
- V COUNTRY WOOD GLAZED VENTILATOR 2'0" x 1'6" (0.60 x 0.49)

**AREA STATEMENT.**

- AREA OF SITE: 4824 SQFT (OR) 448.149 m<sup>2</sup>
- AREA OF PROPOSED CONSTRUCTION: 483 SQFT (OR) 44.871 m<sup>2</sup>
- COVERAGE: 10% F.S.I 0.10%

LEGEND: PROPOSALS SHOWN IN: ———  
 EXISTING SHOWN IN: ———  
 BOUNDARY OF SITE: ———

*(K. VIJAYAN.)*  
**OWNER.**

*K. Shanga Subbar*  
**K. Shanmuga Sundaram, D.C.E.E.**  
 LICENCED SURVEYOR & CONSULTING ENGINEER  
 Thiruninravur, P. Ch. Road,  
 351, Thiruninravur, R. S-602 024.

LICENCED SURVEYOR